

# **temporary structures**

for oboe, Bb clarinet, alto saxophone  
viola, cello, and piano

composed by david bithell, 2009

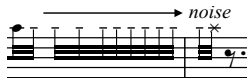

Begin playing the notated pitch and transition over the notated rhythm to a noisy timbre (airy, raspy, etc. ad libitum).

(Strings) Transition from normal bow pressure to over-bowed gritty sound.

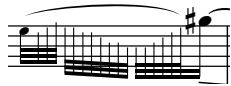

Indeterminate pitched notes - scurrying and somewhat half voiced.

**Program Note:** "The challenge I set up for myself in this composition is to start with a simple idea of alternation - passing evolving gestures back and forth between individual instruments and instrumental groups (winds, piano, and strings) - and expand it to have both local and global implications. At a basic level, the local alternation between instruments is translated to a formal alternation of entire sections. I relate the evolution present within local materials to a formal compression of gestural idea - as the piece evolves, the instrumental motives become more subdued and inhabit a narrower range. In a sense, this work explores a parallel structural/gestural language re-orchestrated and filtered through each of three successive formal sections. This overarching diminuendo (the opposite of many formal strategies) is as intriguing to me as it is challenging to effectively realize."

- David Bithell, 2009

# temporary structures

david bithell

**i.**  
♩ = 90

Oboe  
Clarinet in B $\flat$   
Alto Sax.  
Piano  
Viola  
Cello

*fp* *mf* *n* *mp* *n*  
*f* *p* *mf* *p* *f*  
*f* *n* *mf* *n* *n*  
*sfz* *f*  
*pp* *sf* *p* *pp* *sf* *p*

*noise*  
*8va*  
*7*  
*II*  
*7*

2  
6

Ob. *f* *mf* *p* *fp* *mf* *sf* *mp* *noise*

B♭ Cl. *mf* *p* *n* *mf* *p* *mf* *p*

A. Sx. *f* *pp* *f* *mp* *mf*

Pno. *sfz* *f*

Vla. *pp* *sf* *p* *p* *p* *p*

Vc. *pp* *sf* *p* *p* *p* *p*

8<sup>vb</sup>

13

Ob. *p* *mf* *mp* *mf* *p* *n* *fp*

B♭ Cl. *p* *mp* *p* *n* *fp* *mf*

A. Sx. *p* *mp* *noise* *p* *mf* *p* *fp*

13

Pno.

13

Vla. *mp* *sfz*

Vc. *mp* *sfz*

4  
19

Ob.

B♭ Cl.

A. Sx.

Pno.

Vla.

Vc.

*p* *f* *p* *mf* *n* *fp* *mp* *mp* *n* *mf*

*n* *ff* *sfz* *n* *ff* *sfz* *p* *n* *ff* *sfz* *p*

The woodwind parts are highly active, with dense passages of sixteenth and thirty-second notes. The B♭ Cl. part includes a 'noise' effect marked with an asterisk. Dynamics range from *fp* to *f*. The A. Sx. part has a *mf* dynamic. The Piano part is mostly silent, indicated by rests. The Violin part has a *p* dynamic and a *n* (noisiness) marking. The Violoncello part has a *p* dynamic and a *n* marking.

- B♭ Cl. (B-flat Clarinet):** Plays a melodic line with slurs and rests.
- Vla. (Viola):** Features a long, sustained note with a dashed line indicating a glissando or breath mark.
- Vc. (Violin):** Features a long, sustained note with a dashed line, mirroring the Viola part.

Thick black horizontal bars are present above the Viola and Vc. staves, likely indicating a performance cue or a specific dynamic level.

Ob. *pp* *n* *n* *pp* *n* *p*

B♭ Cl. *pp* *n* *pp* *n* *sim.* *n*

A. Sx. *n* *pp* *n* *sim.*

Pno. *ff* *pp* *pp* *mp*

Vla. *sub n* *f<sub>p</sub>* *mf<sub>p</sub>* *mf<sub>p</sub>* *sim.* *mp*

Vc. *p* *mf<sub>p</sub>* *mf<sub>p</sub>* *sim.* *mp*

Flauto *flautando* *tasto*

Tempo:  $\text{♩} = 60$

Measure numbers: 45, 60

Performance instructions: *flautando*, *tasto*, *3*

Technical markings: *III II I*, *I II*, *I II*, *I II*

Dynamic markings: *pp*, *n*, *pp*, *n*, *sim.*, *mp*, *ff*, *p*, *f<sub>p</sub>*, *mf<sub>p</sub>*, *mf<sub>p</sub>*, *sim.*, *mp*, *p*, *mf<sub>p</sub>*, *mf<sub>p</sub>*, *sim.*, *mp*

C.

Ob. *n n p n mp pp n*

B♭ Cl. *p mp pp*

A. Sx. *mp pp n n*

Pno. *p f*

Vla. *p f mp f mp <> mf*

Vc. *p f<sub>mp</sub> sim. I II I II f mp <> mf*

Reed. *Reed. Reed.*

53 53 6 8va 8va

Ob. *n = pp* *n sim.*

B $\flat$  Cl. *n = pp* *n sim.* *n = p*

A. Sx. *pp* *n sim.* *n* *8<sup>va</sup>*

Pno.

Vla. I II III<sup>3</sup> II I I II 3 IV III I

Vc. II I II IV III II I III II IV III I I II

69

Ob.

B♭ Cl.

A. Sx.

Pno.

Vla.

Vc.

0

"G"

*n* *p* *n* *mp* *n* *mp* *n* *sim.*

*n* *p* *n* *sim.* *n* *mp* *n* *sim.*

*n* *p* *n* *sim.* *n* *mp* *n* *sim.*

*mf* *mf* *8<sup>va</sup>* *8<sup>vb</sup>*

- Oboe: Measures 69-74. Dynamics include *n*, *p*, *n*, *mp*, *n*, *mp*, *n*, and *sim.*  
- B♭ Clarinet: Measures 69-74. Dynamics include *n*, *p*, *n*, *sim.*, *n*, *mp*, *n*, and *sim.*  
- Alto Saxophone: Measures 69-74. Dynamics include *n*, *p*, *n*, *sim.*, *n*, *mp*, *n*, and *sim.*  
- Viola: Measures 69-74. Measures 69-70 have a melodic line, while measures 71-74 are silent.  
- Violin: Measures 69-74. Measures 69-70 have a melodic line with a '0' marking above. Measures 71-74 are silent. A "G" marking is present below the staff in measure 71.

D.

Ob. *n < mf > n sim.*

B♭ Cl. *n < mf > n sim.*

A. Sx. *n < mf > n sim.*

Pno. *f*

Vla. *p* *f* *p* *f* *sim.* *I* *III* *II III* *III* *II I II*

Vc. *IV III I* *f* *p* *f* *p* *sim.* *III* *III II* *I* *II III* *II* *II I II*

*8va*

*And.*

Ob.  
B $\flat$  Cl.  
A. Sx.  
Pno.  
Vla.  
Vc.

95

*pp*

*pp*

*pp*

*pp*

*pp*

*pp*

8<sup>va</sup>

8<sup>vb</sup>

I

*pp*

102

Ob.

B $\flat$  Cl.

A. Sx.

Pno.

Vla.

Vc.

*mp*

*f*

*f* 8<sup>va</sup>-----

8<sup>vb</sup>-----

107

Ob.

B♭ Cl.

A. Sx.

Pno.

Vla.

Vc.

*mp*

*mp*

*f*

*8va*

*b.*

*(8<sup>va</sup>)<sup>-</sup>*

Ob. *mf* *mp* *n* *p* *n* *pp* *n* *mf* *n* *mp* *n*

B♭ Cl. *mf* *mp* *pp* *n* *p* *n*

A. Sax. *mf* *p* *n* *n* *p* *n*

Pno. *f* *mp*

Vla. *p* *f* *pp* *n* *mp*

Vc. *p* *n* *p* *mf* *n* *mp*

*pizz-----*

*8vb-----*

*8vb-----*

120

120

120

120

120

120

127

Ob. *p* *mp* *p*

B $\flat$  Cl. *p* *mp* *p*

A. Sx. *mf* *p* *mp* *p*

Pno. *mf* *8vb* *8vb*

Vla. *mf* *pizz* *mf* *p* *mf*

Vc. *pp* *pp* *p* *mf*

133

Ob. *mp* 3

B♭ Cl. *mp* 3 *p* *n*

A. Sax. *mp* 3

Pno. *8vb*

Vla. *mp* 3 *n* *pp* *mf* *pizz.*

Vc. *mp* 3 *pp*

Detailed description of the musical score: The score is for measures 133-136. The woodwinds (Ob., B♭ Cl., A. Sax.) and strings (Vla., Vc.) play a melodic line starting with a triplet of eighth notes. The piano accompaniment (Pno.) features a complex texture with chords and moving lines in both hands. Dynamics range from *mp* to *pp*. Articulations include accents (*n*) and pizzicato (*pizz.*). The woodwinds and strings have slurs over their melodic lines. The piano part includes a *8vb* marking in the bass line.

G.

138

Ob.

B $\flat$  Cl.

A. Sx.

Pno.

Vla.

Vc.

*mp* *f* *pp*

*mp* *f* *pp*

*mp* *f* *pp*

*pp*

*pp* *f* *mp* *fp*

*pizz.* *mf* *p* *f* *sf* *mp* *f* *pp*

8vb

$\text{♩} = 80$

143

Ob.

B $\flat$  Cl.

A. Sx.

Pno.

Vla.

Vc.

148

Ob.

B $\flat$  Cl.

A. Sx.

Pno.

Vla.

Vc.

Measure 148: The woodwinds and strings enter with complex rhythmic patterns. The piano accompaniment features a prominent melodic line in the right hand and a more active bass line.

Measure 149: The woodwinds continue their rhythmic motifs, with the saxophone and clarinet playing similar patterns. The piano accompaniment maintains its melodic and harmonic structure.

Measure 150: The woodwinds play a more melodic passage, with the saxophone and clarinet taking the lead. The piano accompaniment provides a steady harmonic foundation.

Measure 151: The woodwinds play a melodic phrase, with the saxophone and clarinet leading. The piano accompaniment continues with its melodic and harmonic parts.

Measure 152: The woodwinds play a melodic phrase, with the saxophone and clarinet leading. The piano accompaniment continues with its melodic and harmonic parts.

Ob. *p*

B♭ Cl. *p*

A. Sx. *p*

Pno. *p*

Vla. *n* *sfz* *pp*

Vc. *n* *sfz* *pp*

*g<sup>vb</sup>*

- System 1 (Woodwinds):** Includes Oboe (Ob.), B♭ Clarinet (B♭ Cl.), and Alto Saxophone (A. Sx.).
- System 2 (Piano):** Includes Piano (Pno.) with treble and bass clefs.
- System 3 (Strings):** Includes Viola (Vla.) and Violin (Vc.).